

Reproductive and Genetic Patterns in Virginia Spiraea (*Spiraea virginiana* Britton; Rosaceae) Reveal a Fragmented Species, Frozen in Place and Time

Matt C. Estep,^{1*} Logan Clark,¹ Kristin Emery,² Shravya Sanigepalli,³ Kathryn Caruso,²
Adam Morgan,¹ David Greene², and Jennifer Rhode Ward²

¹Department of Biology, Appalachian State University, Rankin Science Building,
572 River St, Boone, NC 28608

²Department of Biology, University of North Carolina,
One University Heights, Asheville, NC 28804

³University of California San Diego, 9500 Gilman Dr. La Jolla, CA 92093

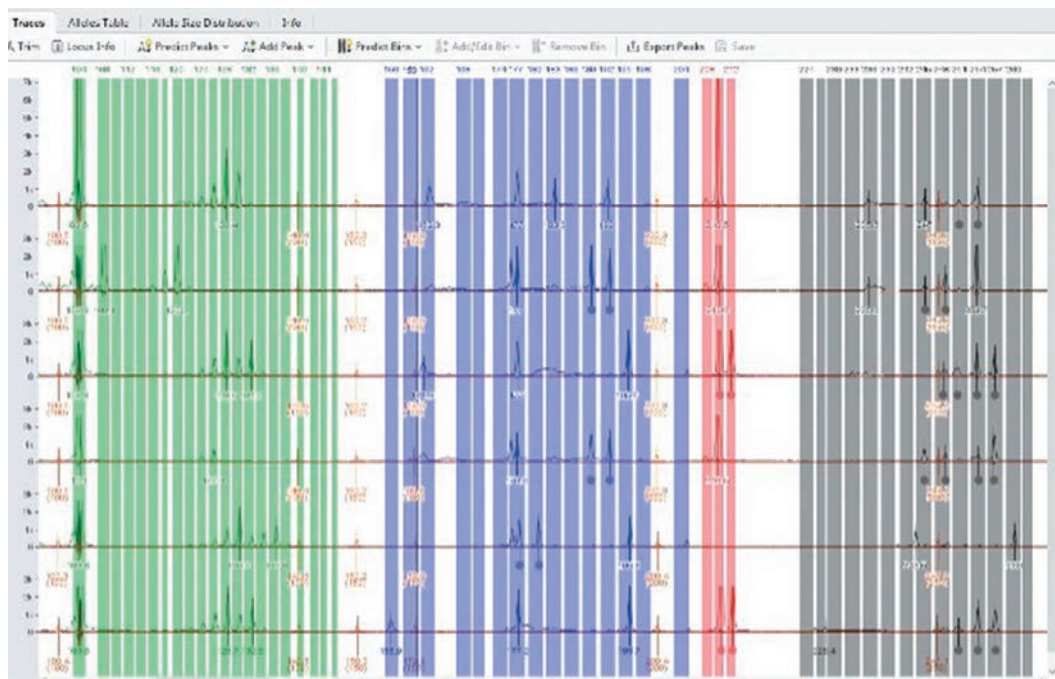

Supplemental Figure 1. Example of binning and allele calls for marker SV2-VIC, SV5-FAM, SV3-PET, SV4-NED.

*email address: estepmc@appstate.edu

Received 1 August 2024; Accepted 1 May 2025

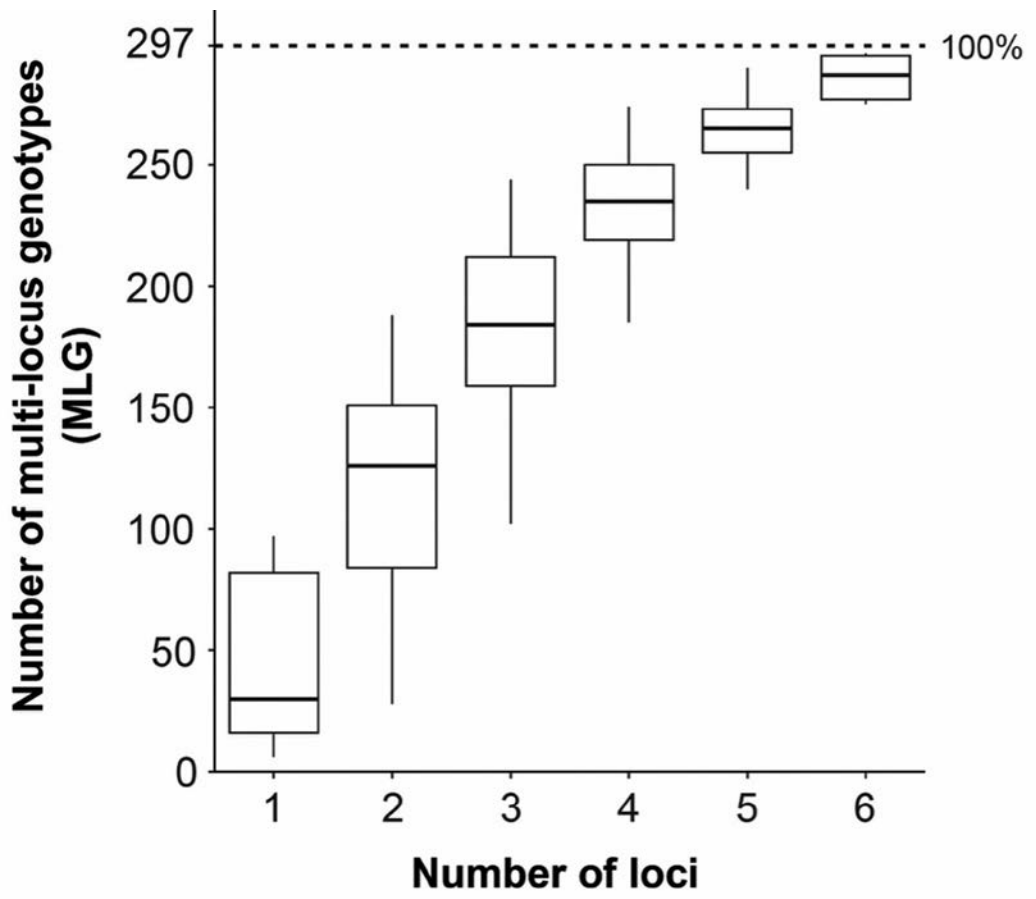

Supplemental Figure 3. A genotype accumulation curve of Multi-locus genotypes.