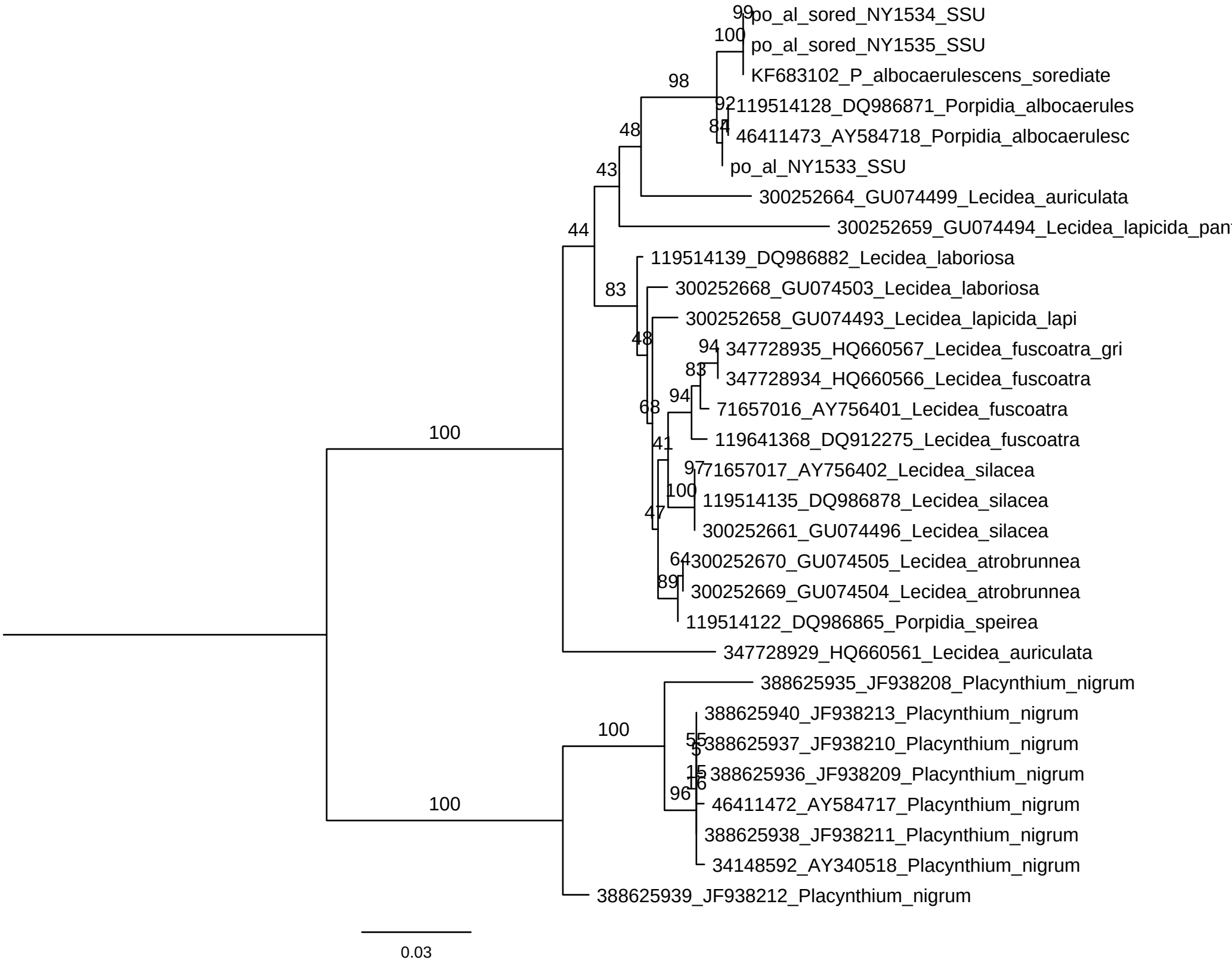
po_al_sored_NY1534_SSU
po_al_sored_NY1535_SSU
KF683102_P_albocaerulescens_sorediate
119514128_DQ986871_Porpidia_albocaerules
46411473_AY584718_Porpidia_albocaerulesc
po_al_NY1533_SSU
300252664_GU074499_Lecidea_auriculata
300252659_GU074494_Lecidea_lapicida_pant
119514139_DQ986882_Lecidea_laboriosa
300252668_GU074503_Lecidea_laboriosa
300252658_GU074493_Lecidea_lapicida_lapi
347728935_HQ660567_Lecidea_fuscoatra_gri
347728934_HQ660566_Lecidea_fuscoatra
71657016_AY756401_Lecidea_fuscoatra
119641368_DQ912275_Lecidea_fuscoatra
71657017_AY756402_Lecidea_silacea
119514135_DQ986878_Lecidea_silacea
300252661_GU074496_Lecidea_silacea
300252670_GU074505_Lecidea_atrobrunnea
300252669_GU074504_Lecidea_atrobrunnea
119514122_DQ986865_Porpidia_speirea
347728929_HQ660561_Lecidea_auriculata
388625935_JF938208_Placynthium_nigrum
388625940_JF938213_Placynthium_nigrum
388625937_JF938210_Placynthium_nigrum
388625936_JF938209_Placynthium_nigrum
46411472_AY584717_Placynthium_nigrum
388625938_JF938211_Placynthium_nigrum
34148592_AY340518_Placynthium_nigrum
388625939_JF938212_Placynthium_nigrum
0.03